



General Certificate of Secondary Education
2014

Health and Social Care Single Award

Unit SA2: Personal Development

[GHS21]

FRIDAY 6 JUNE, MORNING



GHS21

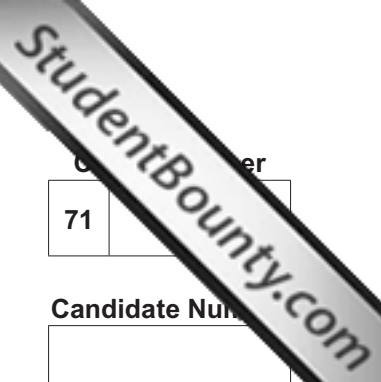

TIME

1 hour 30 minutes.

INSTRUCTIONS TO CANDIDATES

Write your Centre Number and Candidate Number in the spaces provided at the top of this page.
Write your answers in the spaces provided in this question paper.
Answer **all five** questions.

INFORMATION FOR CANDIDATES

The total mark for this paper is 100.
Figures in brackets printed down the right-hand side of pages indicate the marks awarded to each question or part question.
Quality of written communication will be assessed in questions **3(b)(i)**, **4(a)** and **5(a)**.

For Examiner's use only	
Question Number	Marks
1	
2	
3	
4	
5	
Total Marks	

BLANK PAGE

1 (a) Samuel and Eve, both aged 75, have been married for fifty years. They have four children and ten grandchildren.

(i) Samuel and Eve are in the life stage of later adulthood which is

_____ + years. [1]

(ii) Use the information above to write down two life changes Samuel and Eve have already experienced.

1. _____ [1]

2. _____ [1]

(iii) Discuss the expected patterns of emotional and social development during later adulthood.

Emotional development

_____ [3]

Social development

_____ [3]

Examiner Only	
Marks	Remark

(b)

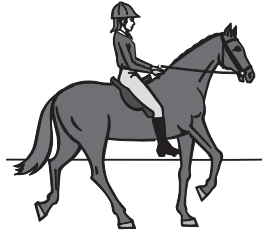

Amy, aged 15, is the granddaughter of Samuel and Eve. She enjoys horse riding. Amy was seriously injured when she fell from her horse. She spent five weeks in hospital recovering from back and neck injuries.

(i) Amy is in the life stage of adolescence which is from

_____ years to _____ years. [2]

(ii) Explain three different types of support Amy may have been given by the doctors and nurses when she was in hospital.

1. _____

_____ [2]

2. _____

_____ [2]

3. _____

_____ [2]

(iii) Discuss how being seriously injured may affect Amy's intellectual development.

_____ [3]

Examiner Only	
Marks	Remark

(c) Samuel and Eve's children are all married. Discuss how marriage may have a positive effect on the emotional and social development of an individual.

Emotional development

[3]

Social development

[3]

Examiner Only	
Marks	Remark

2 A range of factors may affect an individual's self concept.

Discuss how any four factors may affect an individual's self concept in a negative way.

Factor 1

[3]

Factor 2

[3]

Factor 3

[3]

Examiner Only	
Marks	Remark

Factor 4

[3]

Examiner Only	
Marks	Remark

3 The Beaven family consists of Dylan, aged 29, Ceri, aged 27, and twin daughters who are two years old.

(a) (i) Infancy is from _____ years to _____ years. [2]

(ii) Discuss the expected patterns of physical growth and development during infancy.

_____ [6]

Examiner Only	
Marks	Remark

(iii) Write down three examples of emotional development during infancy.

1. _____
_____ [1]

2. _____
_____ [1]

3. _____
_____ [1]

Examiner Only	
Marks	Remark

BLANK PAGE

(Questions continue overleaf)



Gosia, aged 72, is in the life stage of later adulthood.

- (a) Discuss the expected patterns of intellectual development during early, middle and later adulthood.

Early adulthood

Middle adulthood

Examiner Only	
Marks	Remark

Later adulthood

[9]

(b) Explain four different types of relationships Gosia may have had throughout her life.

1. _____

[2]

2. _____

[2]

3. _____

[2]

4. _____

[2]

Examiner Only	
Marks	Remark

[Turn over



Sing, aged 8, is in the life stage of childhood.

(a) Analyse the expected patterns of growth and development during this life stage.

Examiner Only	
Marks	Remark

--	--

(b) A report published by the British Medical Association warns that the health of children is being harmed by living in poor housing conditions.

Identify two other factors which may affect the health of children.

1. _____
_____ [1]

2. _____
_____ [1]

Examiner Only	
Marks	Remark

THIS IS THE END OF THE QUESTION PAPER

Permission to reproduce all copyright material has been applied for.
In some cases, efforts to contact copyright holders may have been unsuccessful and CCEA
will be happy to rectify any omissions of acknowledgement in future if notified.