

Survey Map

Please be aware, that in order to preserve the scale the map, if printed, should be printed in colour onto A3 paper.

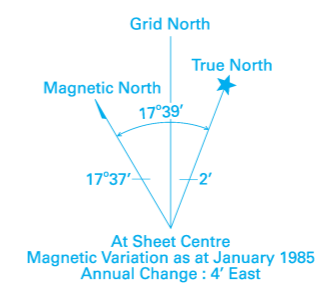

Four colours should appear above; if not then please return to the invigilator.
Four colours should appear above; if not then please return to the invigilator.

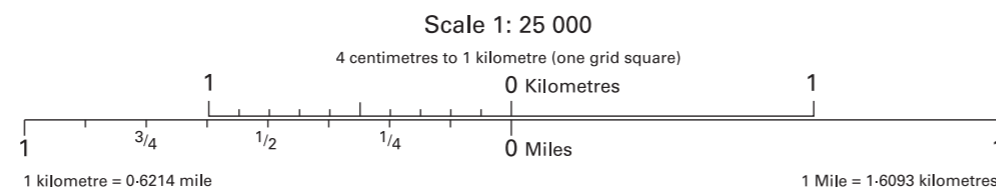
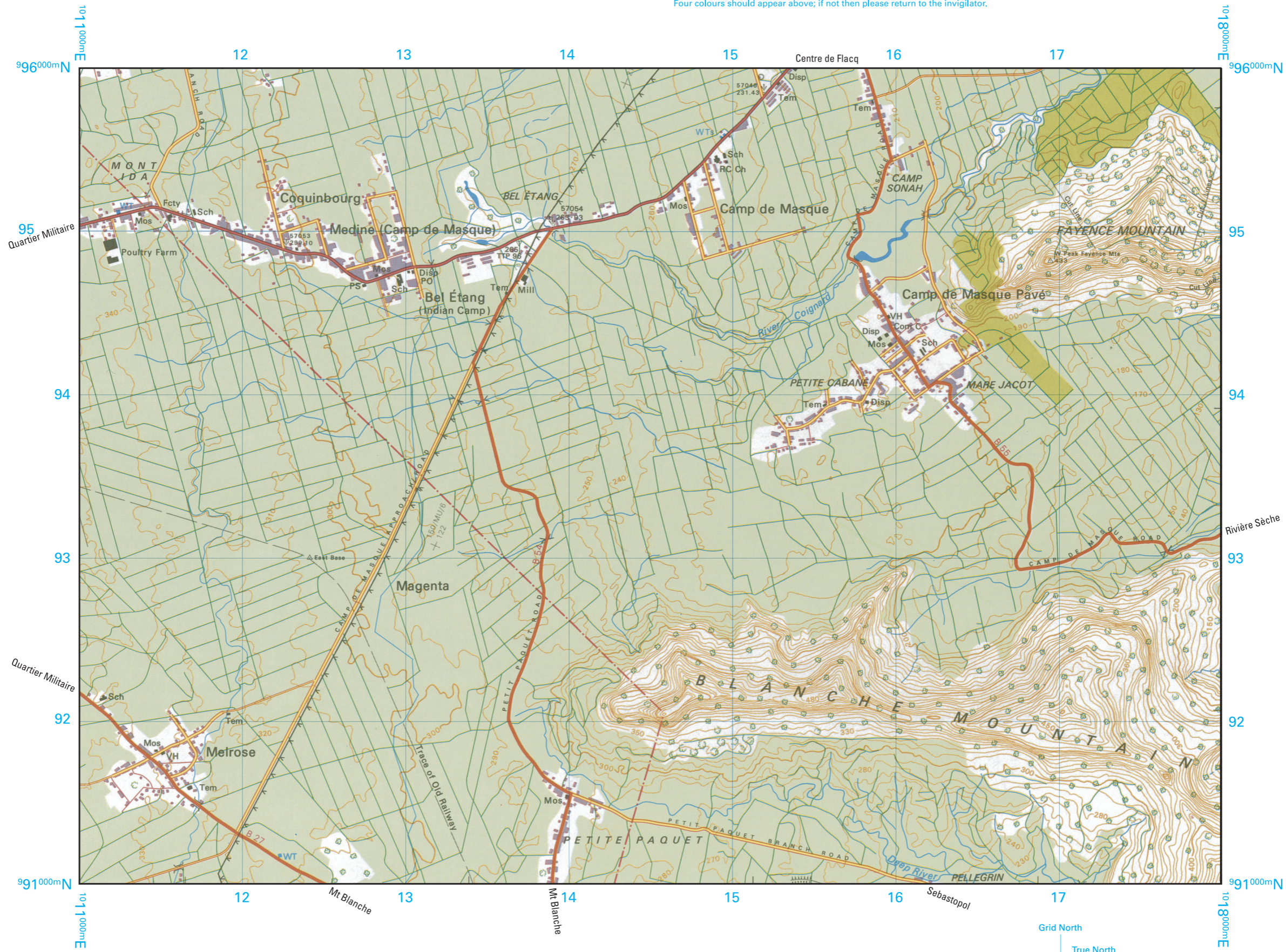



Four colours should appear above; if not then please return to the invigilator.
Four colours should appear above; if not then please return to the invigilator.

Bridge	----- Motorway	District Boundary	Forest	ABBREVIATIONS Bn Beacon Cem Cemetery Ch Church Cnc Clinic Com C Community Centre Disp Dispensary Fy P Ferry (Pedestrian) Fcty Factory For P Forest Post Hosp Hospital H Hotel LH Lighthouse Mkt Market M Mill PS Police Station PO Post Office Res Reservoir Sch School SH Sink Hole S Fcty Sugar Factory Tem Temple Twr Tower TH Town Hall UC Under Construction VH Village Hall WP Water Pump
Culvert	----- Road - Main A	Trigonometrical Station-Major, Minor	Scattered Trees	
Embankment	----- " - Main B	Bench Mark	Scrub	
Cutting	----- " - Other	Spot Height (in Metres)	Filas (Casuarina)	
Track	-----	Contours (V.I. 10m)	Plantation - Sugar	
Footpath	-----	Depression	Tea	
Cane Track	-----	Sand or Mud	Cultivation and other Plantation	
Town or other populated area	-----	Air Photo Principal Point with Film No	Line of Trees, Riverine Trees	
Named or Public Building	-----	Kiln, Chimney	Mangrove	
Light Railway	-----	Watercourse, Waterfall, Rapids, Dam	Coral	
Power Line	-----	(Wide); Waterfall, Rapids	Cliff, Rock	
Ruin	-----	Waterhole, Well, Spring, Water Tank	Quarry	
		Marsh or Swamp		

Extract produced by Ordnance Survey 2013.
© GOVERNMENT OF MAURITIUS 1991

Reproduced by Ordnance Survey from previously printed material
(1:25 000 Series Y881(D.O.S.329) sheet 9 ROSE BELLE edition 6-OS 1991 with the kind permission
of the Government of Mauritius).

Ordnance Survey, and the OS Symbol are registered trademarks of Ordnance Survey,
the national mapping agency of Great Britain.
Reproduction in whole or in part by any means is prohibited without the prior written permission
of Ordnance Survey and the Government of Mauritius. **For educational use only.**