

New
Specification



StudentBounty.com

Centre Number
71

Candidate Number

General Certificate of Secondary Education
2010

Home Economics (Child Development)

Unit 1:

Parenthood, Pregnancy and Childbirth

[GHC11]

FRIDAY 4 JUNE, AFTERNOON



GHC11

TIME

1 hour.

INSTRUCTIONS TO CANDIDATES

Write your Centre Number and Candidate Number in the spaces provided at the top of this page.
Write your answers in the spaces provided in this question paper.
Answer **all six** questions.

INFORMATION FOR CANDIDATES

The total mark for this paper is 60.
Figures in brackets printed down the right-hand side of pages indicate the marks awarded to each question or part question.
Quality of written communication will be assessed in questions **5** and **6**.

For Examiner's use only	
Question Number	Marks
1	
2	
3	
4	
5	
6	
Total Marks	

Answer **all** questions.

Examiner Only

Marks Remark

- 1 (a) Label the diagram below of the baby in the womb using the correct words from the box.

foetus	amniotic fluid	placenta
	umbilical cord	cervix

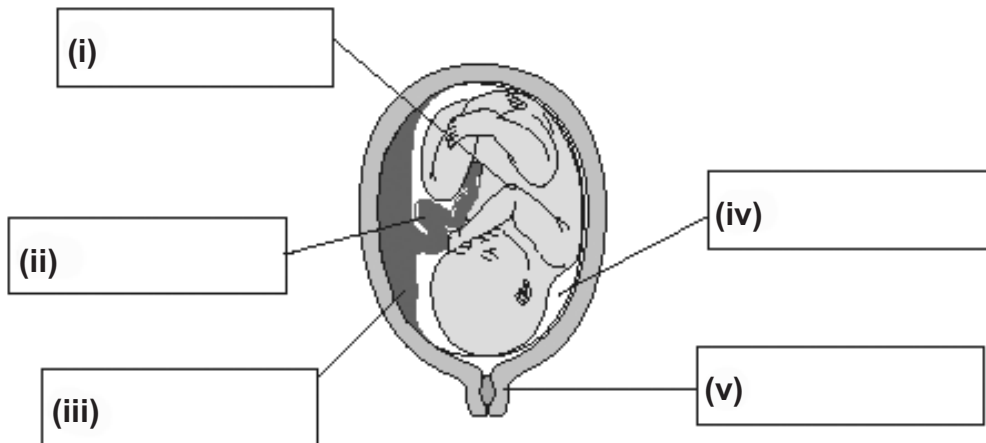

© *Childcare and Development 5th edition* by Pamela Minett, page 35 published by Hodder Education, 2005, ISBN 978 0340 889152. Reproduced by permission of Hodder and Stoughton Limited

[5]

- (b) Write down two possible effects on a baby, of a mother smoking during pregnancy.

1. _____

2. _____ [2]

- (c) Write down two possible causes of infertility.

1. _____

2. _____ [2]

2 (a) Complete the sentences below:

(i) The womb may also be called the _____ .

(ii) A normal pregnancy lasts _____ weeks.

(iii) A _____ birth is when a baby is born feet or bottom first.

(iv) A doctor who specialises in the care of children is called a _____ .

(v) An _____ pregnancy is when a fertilised egg implants into the fallopian tube.

(vi) An _____ is an injection in the spine to help with pain relief during labour. [6]

(b) Write down **two** methods of contraception.

1. _____

2. _____ [2]

(c) Describe the menstrual cycle.

_____ [3]

(d) Explain the role of the hormone oxytocin.

_____ [2]

Examiner Only	
Marks	Remark

3 (a) Write down what happens during conception.

1. _____

2. _____ [2]

(b) Below is a diagram of non-identical twins in the womb.

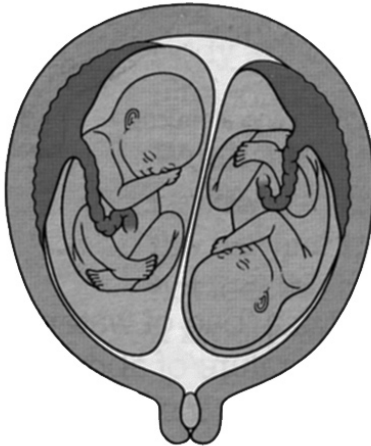

© *Childcare and Development 5th edition by Pamela Minett, page 36 published by Hodder Education, 2005, ISBN 978 0340 889152. Reproduced by permission of Hodder and Stoughton Limited*

Write down three differences between non-identical and identical twins in the womb.

1. _____

2. _____

3. _____ [3]

(c) Discuss two factors a couple should consider when planning to start a family.

1. _____

2. _____

[4]

4 (a) Describe the first stage of labour.

[2]

(b) Describe what happens during a Caesarean birth.

[3]

(c) John and Samantha have a two year old son who has special needs and uses a wheelchair. They also have a three year old daughter.

Discuss the possible impact, on their family, of having a son with special needs.

1. _____

2. _____

3. _____

[6]

Examiner Only	
Marks	Remark

5 Rosie is pregnant. Below is a typical lunch she enjoys. Evaluate this lunch for Rosie.

Examiner Only	
Marks	Remark



Grilled chicken and wholemeal bread

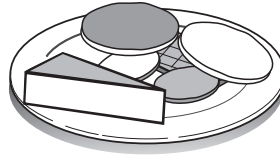

Soft cheese and biscuits

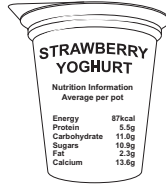

Low fat strawberry yoghurt

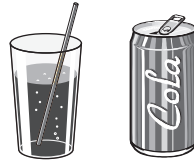

Glass of coke

Permission to reproduce all copyright material has been applied for.
In some cases, efforts to contact copyright holders may have been unsuccessful and CCEA
will be happy to rectify any omissions of acknowledgement in future if notified.