

## Excretion in humans – 2021 IGCSE 0610

1. Nov/2021/Paper\_11/No.25

The diagram shows part of the excretory system of a female mammal.

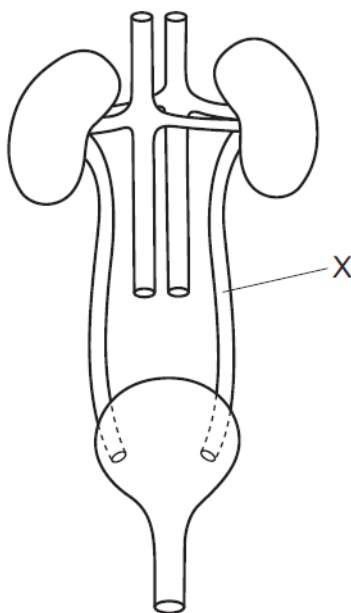

What is tube X?

- A ureter
- B urethra
- C uterus
- D vein

2. Nov/2021/Paper\_11/No.27

The diagram shows a section through the skin.

Which labelled part is a hair erector muscle?

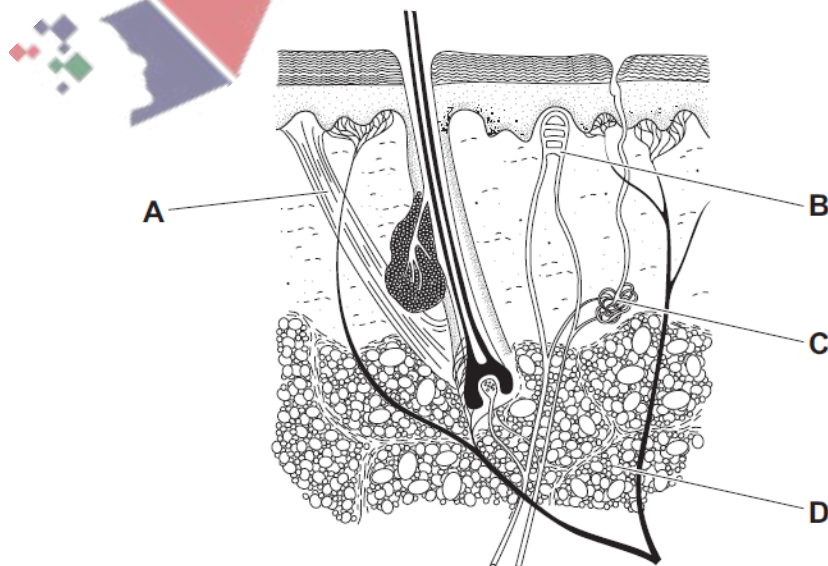

The diagram shows part of the excretory system of a female mammal.

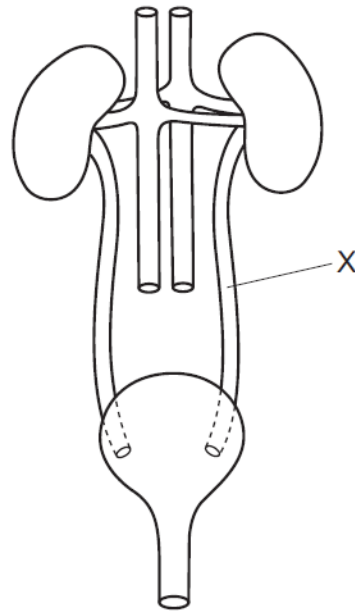

What is tube X?

- A ureter
- B urethra
- C uterus
- D vein

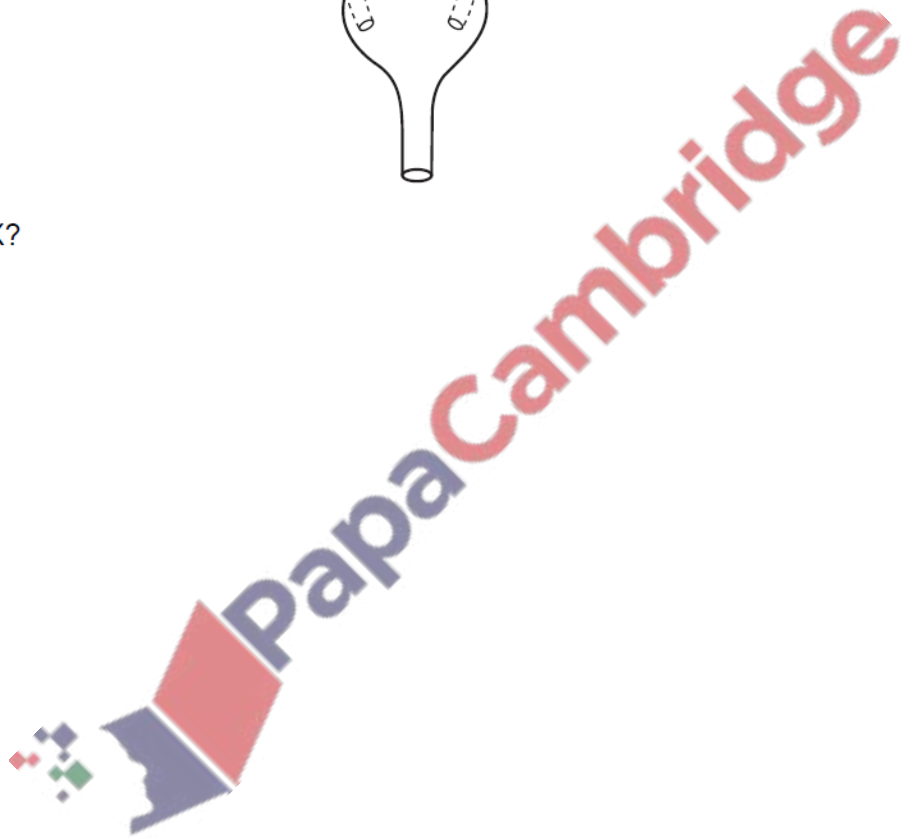

4. Nov/2021/Paper\_13/No.25

The diagram shows part of the excretory system of a female mammal.

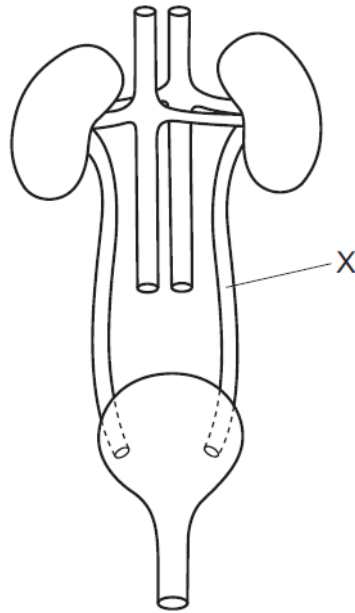

What is tube X?

- A ureter
- B urethra
- C uterus
- D vein

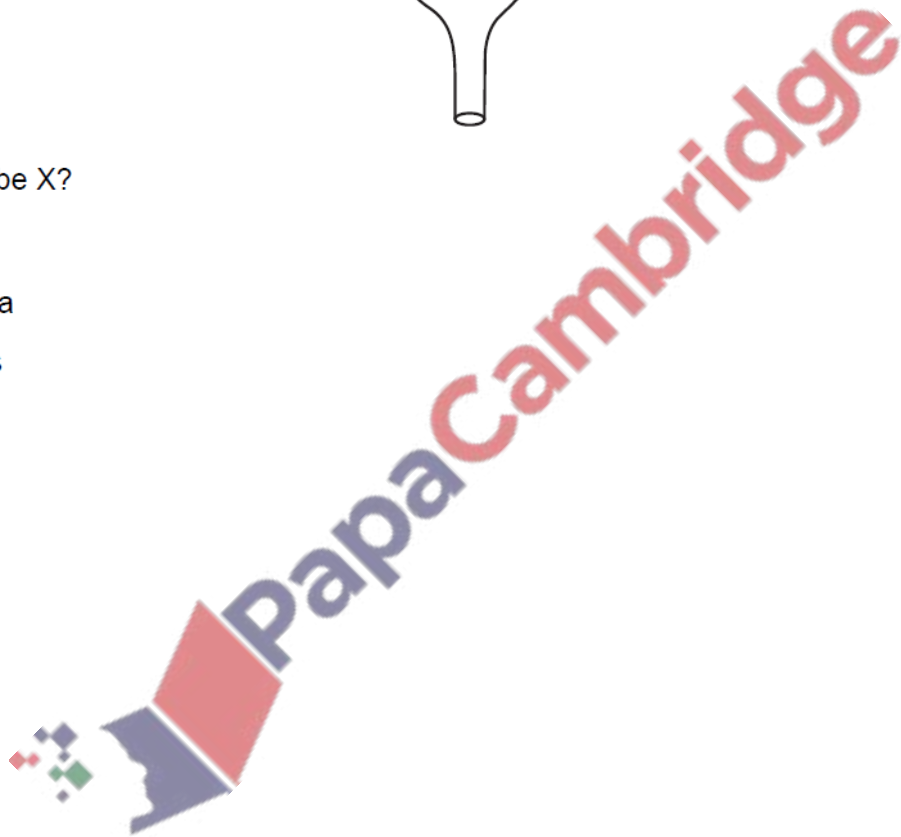

5. Nov/2021/Paper\_21/No.23

The diagram shows the structure of part of a kidney tubule and associated blood vessels.

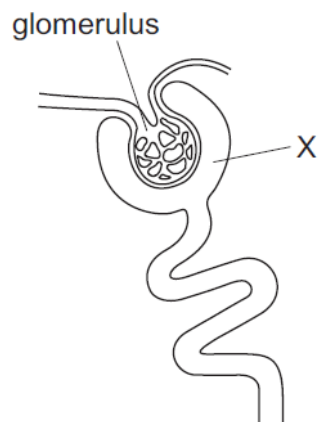

Which substances are normally present in the filtrate at X?

	glucose	urea
<b>A</b>	absent	absent
<b>B</b>	absent	present
<b>C</b>	present	absent
<b>D</b>	present	present

PapaCambridge

6. Nov/2021/Paper\_22/No.24

The diagram shows a mammalian kidney.

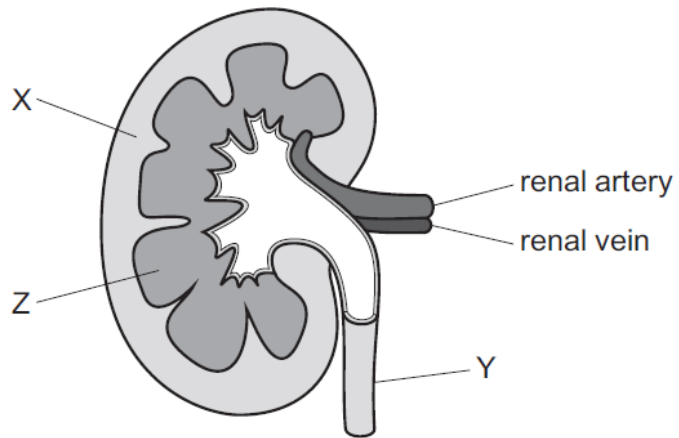

What are areas X, Y and Z?

	X	Y	Z
A	cortex	medulla	ureter
B	cortex	ureter	medulla
C	medulla	cortex	ureter
D	medulla	ureter	medulla

PapaCambridge

7. Nov/2021/Paper\_23/No.24

The diagram shows a kidney tubule.

In which part of the tubule is the glucose concentration highest?

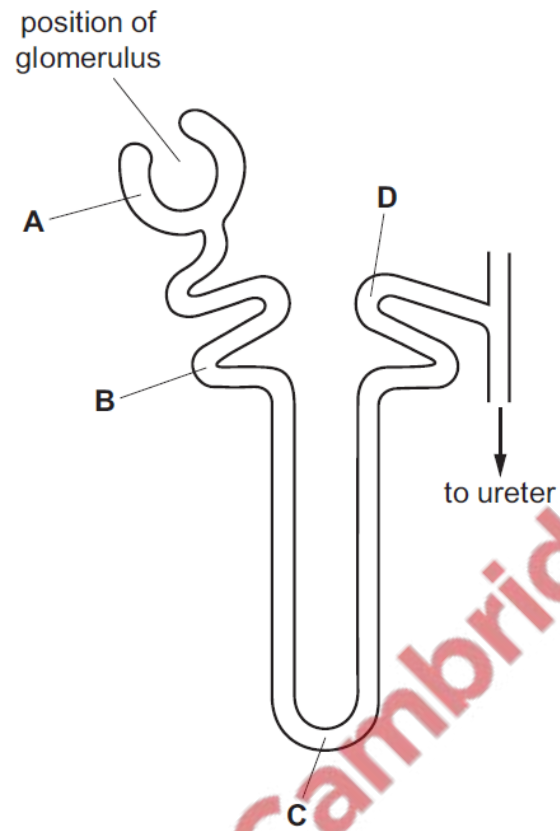

PapaCambridge



