

1. **Nov/2021/Paper\_11/No.19**

During kidney dialysis, which blood components pass from the blood into the dialysis fluid?

- A platelets and proteins
- B proteins and salts
- C salts and urea
- D urea and platelets

2. **Nov/2021/Paper\_12/No.19**

Which diagram shows the diffusion of substances between the blood and dialysis fluid during dialysis?

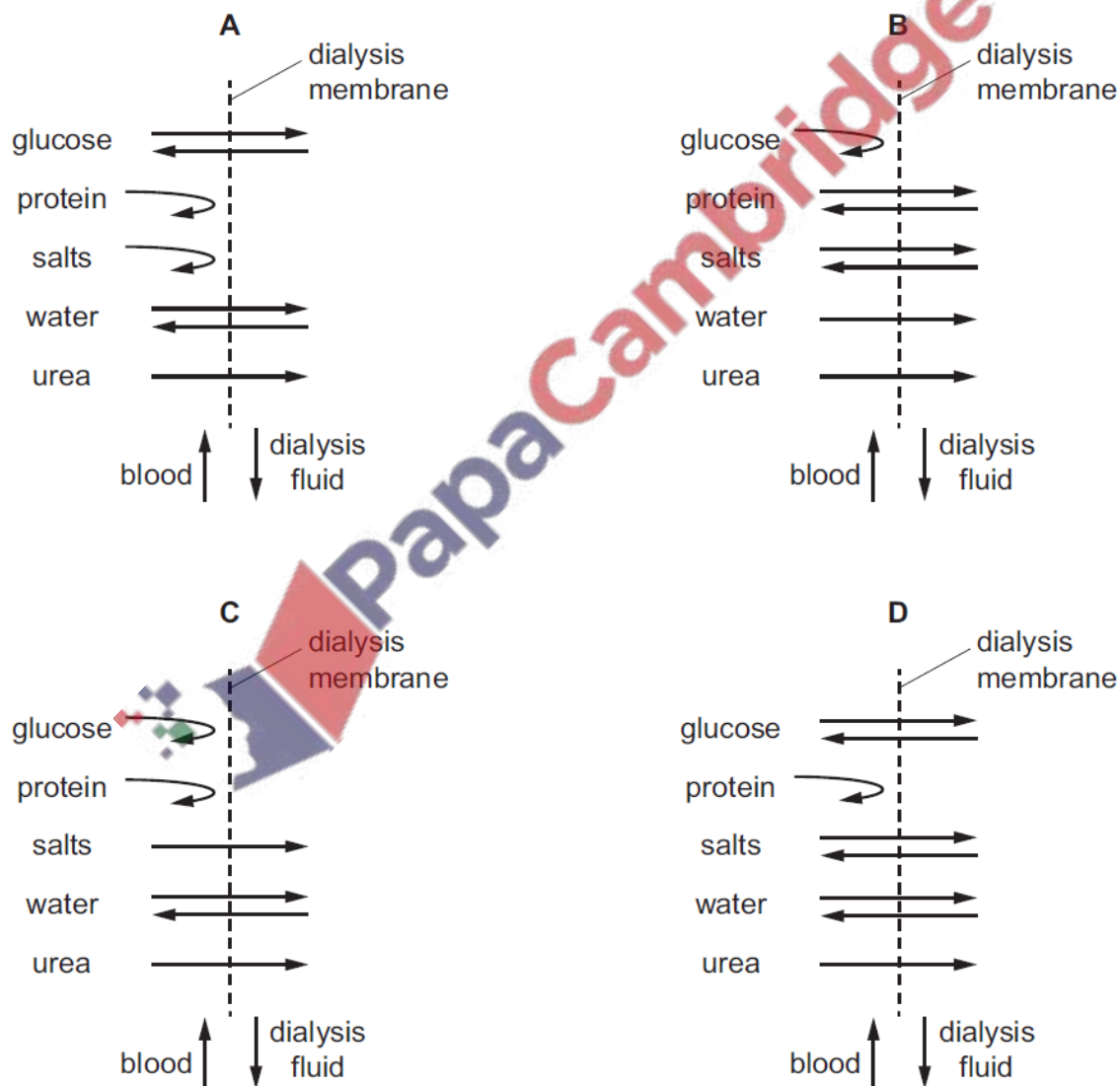

3. Jun/2021/Paper\_11/No.19

The diagram shows structures in a human which form and store urine. Liquids pass through tubes X, Y and Z in the directions shown by the arrows.

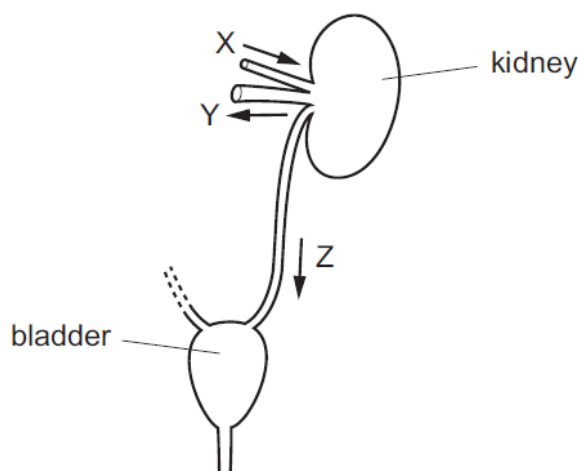

Which statement about the volume of liquid passing through Y in one day is correct?

- A It is greater than that passing through X.
- B It is less than that passing through Z.
- C It is much less than that passing through X but slightly greater than that passing through Z.
- D It is slightly less than that passing through X but much greater than that passing through Z.

4. Jun/2021/Paper\_12/No.19

The diagram shows structures in a human which form and store urine. Liquids pass through tubes X, Y and Z in the directions shown by the arrows.

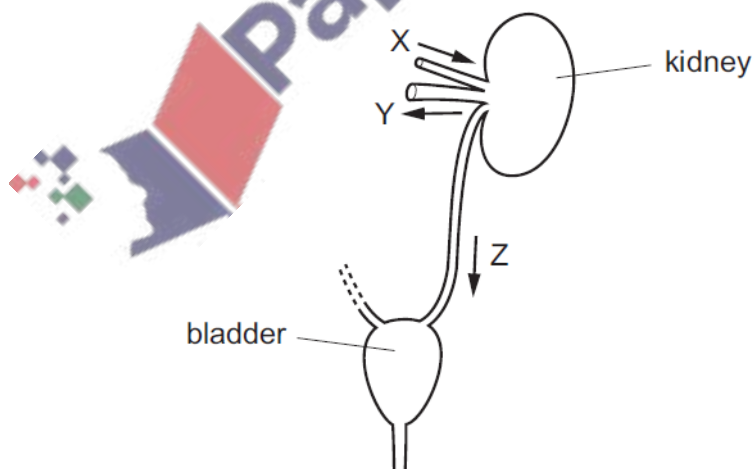

Which statement about the volume of liquid passing through Y in one day is correct?

- A It is greater than that passing through X.
- B It is less than that passing through Z.
- C It is much less than that passing through X but slightly greater than that passing through Z.
- D It is slightly less than that passing through X but much greater than that passing through Z.

5. Jun/2021/Paper\_12/No.35

The diagram shows how the blood of a human fetus flows close to the mother's blood in the placenta.

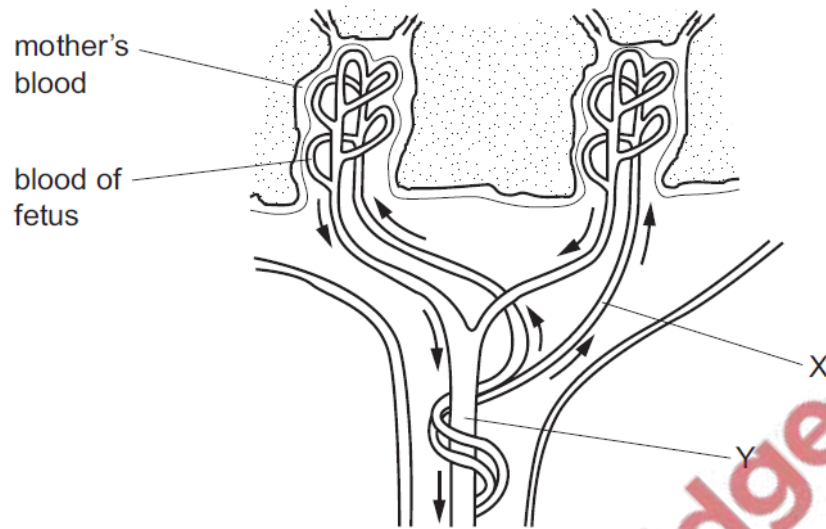

Which substances are present at X in higher concentrations than at Y?

- A carbon dioxide and glucose
- B carbon dioxide and urea
- C glucose and oxygen
- D glucose and urea

