



UNIVERSITY OF CAMBRIDGE INTERNATIONAL EXAMINATIONS  
General Certificate of Education Ordinary Level

CANDIDATE  
NAME

--

CENTRE  
NUMBER

--	--	--	--	--

CANDIDATE  
NUMBER

--	--	--	--

---

**COMMERCIAL STUDIES**

**7101/03**

Paper 3 Text Processing

**October/November 2013**

INSERT 1

**2 hours**

---

**READ THESE INSTRUCTIONS FIRST**

This Insert is to be used for answering Question 3.

Write your Centre number, candidate number and name on all the work you hand in.

---

This document consists of **2** printed pages.



**SINGAPORE STYLE PTE LTD**

**Unit 01-12  
23 Simei Street  
Singapore 287708**

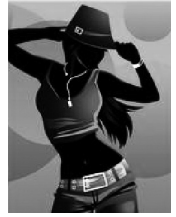

**Telephone: 6387 - 4109**

**[www.singstyle.com.sg](http://www.singstyle.com.sg)  
Email: [sing@style.com.sg](mailto:sing@style.com.sg)**