

Survey Map

Please be aware, that in order to preserve the scale the map, if printed, should be printed in colour onto A3 paper.

KING PEAK (ZIMBABWE)

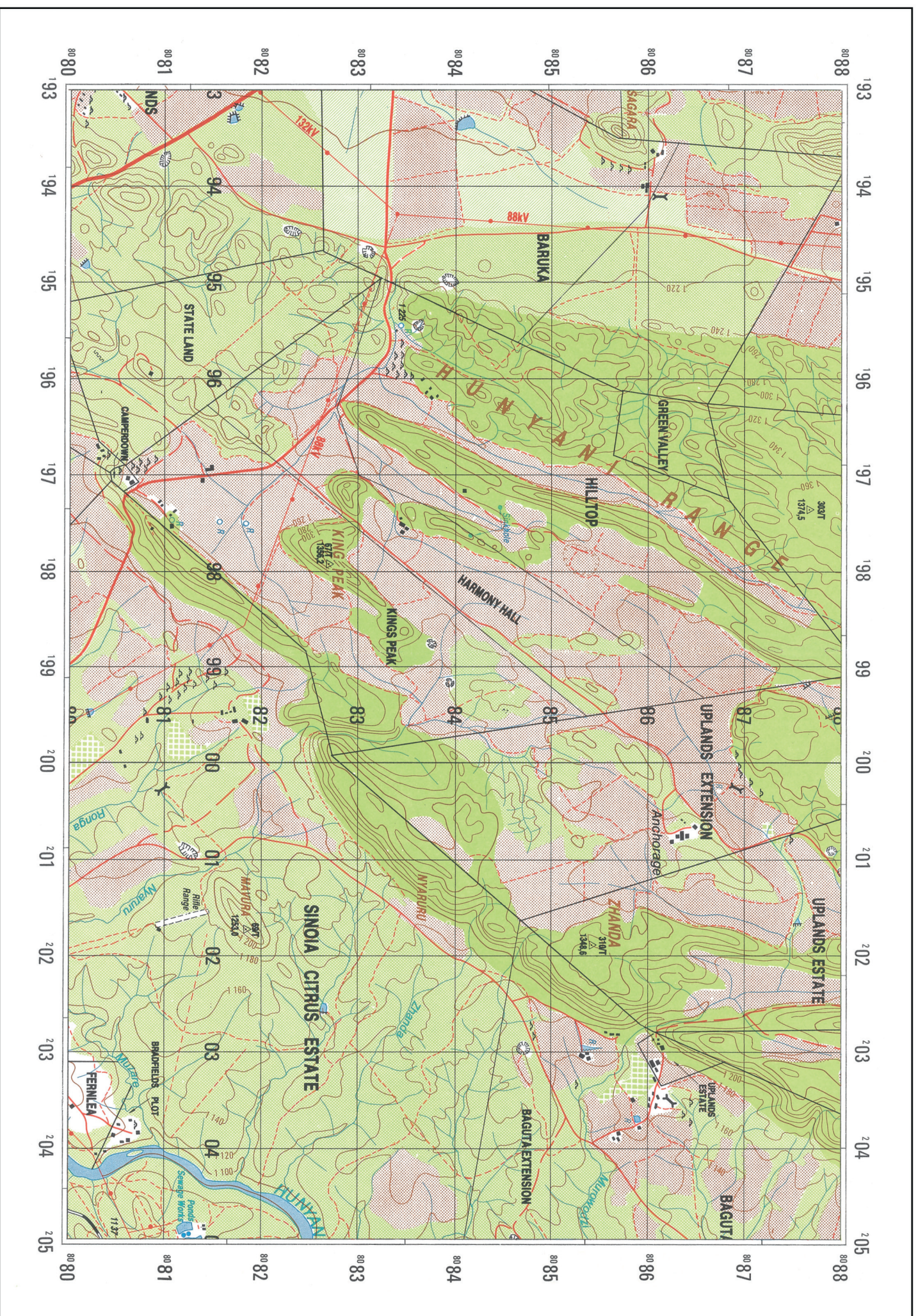

Compiled by Stereoplotter from Air Photography dated June/July 1977
 Revised from Air Photography dated 1978.
 Published by the Surveyor-General 1982
 Printed by the Government Printer Zimbabwe 1982
 Reprinted by the Government Printer 1986

NUMBERED LINES INDICATE THE 1 000 METRE UNIVERSAL TRANSVERSE MERCATOR GRID, ZONE 36K MODIFIED CLARKE 1 880 (S.A.) SPHEROID

Heights are in metres above Mean Sea Level

Scale 1:50 000 or 2 centimetres represents 1 kilometre

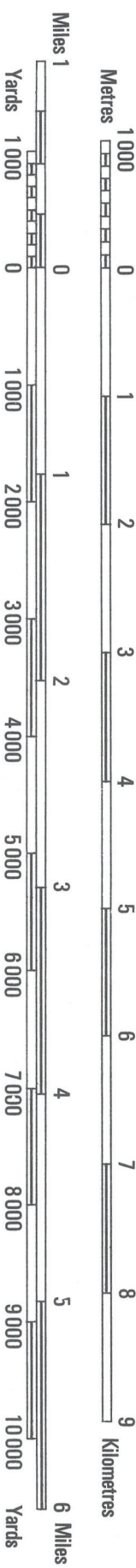

Users noting errors or omissions on this map should notify
 the Surveyor-General, P.O. Box 8099, Causeway, Zimbabwe
 Copyright reserved by the Government of Zimbabwe

REFERENCE

HARARE, BINDURA

Penhalonga, FENGA B.C.

City, Town.....	
Village, Business Centre	
Boundary, International	
" Cadastral, Original Grant.....	
" " Subdivision	
Road, Wide Tarrad.....	
" Narrow Tarrad.....	
" Gravel or Earth Bridge	
" other.....	
Track, Cut Line or Game Trail	
Railway, with Embankment, Cutting, Tunnel	
Mast.....	
Trigonometrical Station and Height in metres to top of pillar	
International Boundary Beacon, Magnetic Station	
Unmarked Spot Height: Ground Survey, Photogrammetric	
Power Line, 33kV and above, approximate alignment	
Huts, Staff Quarters	
Built-up Area, Buildings	
Church.....	
Dip Tank.....	
Hill name.....	
Mine Name.....	
National Monument or Place of Historical Interest	
Police Station, Post Office, Post and Telegraph Agency	
District Administration Office	

DOMBOSHAWA

Copper Queen

PS PO PTA
DAO

REFERENCE

River, Watercourse.....	
Dam.....	
Lake.....	
Pan, Small, Large: Waterhole	
Rapid, Waterfall.....	
Well, Spring, Borehole, Windpump, Reservoir.....	
Furrow, Pipeline.....	
Seasonal Marsh	
Contours at 20 metre Vertical Interval, with Cliff Feature	
Depression, Sand.....	
Isolated Hill Feature that does not take a contour	
Cultivation.....	
Smooth Rock.....	
Mining or Prospecting Trench, Mine Dump, Quarry, or Excavation	
Very Dense Bush, Dense Bush	
Medium Bush.....	
Sparse Bush.....	
Orchard or Plantation.....	

BOUNDARY DIAGRAM REFERENCE

International.....	
Administrative District.....	
Designated Area.....	
Intensive Conservation Area.....	
Rural and Road Council Areas.....	

Six colours should appear below: if not then please return to the invigilator.

