

Survey Map

Please be aware, that in order to preserve the scale the map, if printed, should be printed in colour onto A3 paper.

MUKORE (ZIMBABWE)

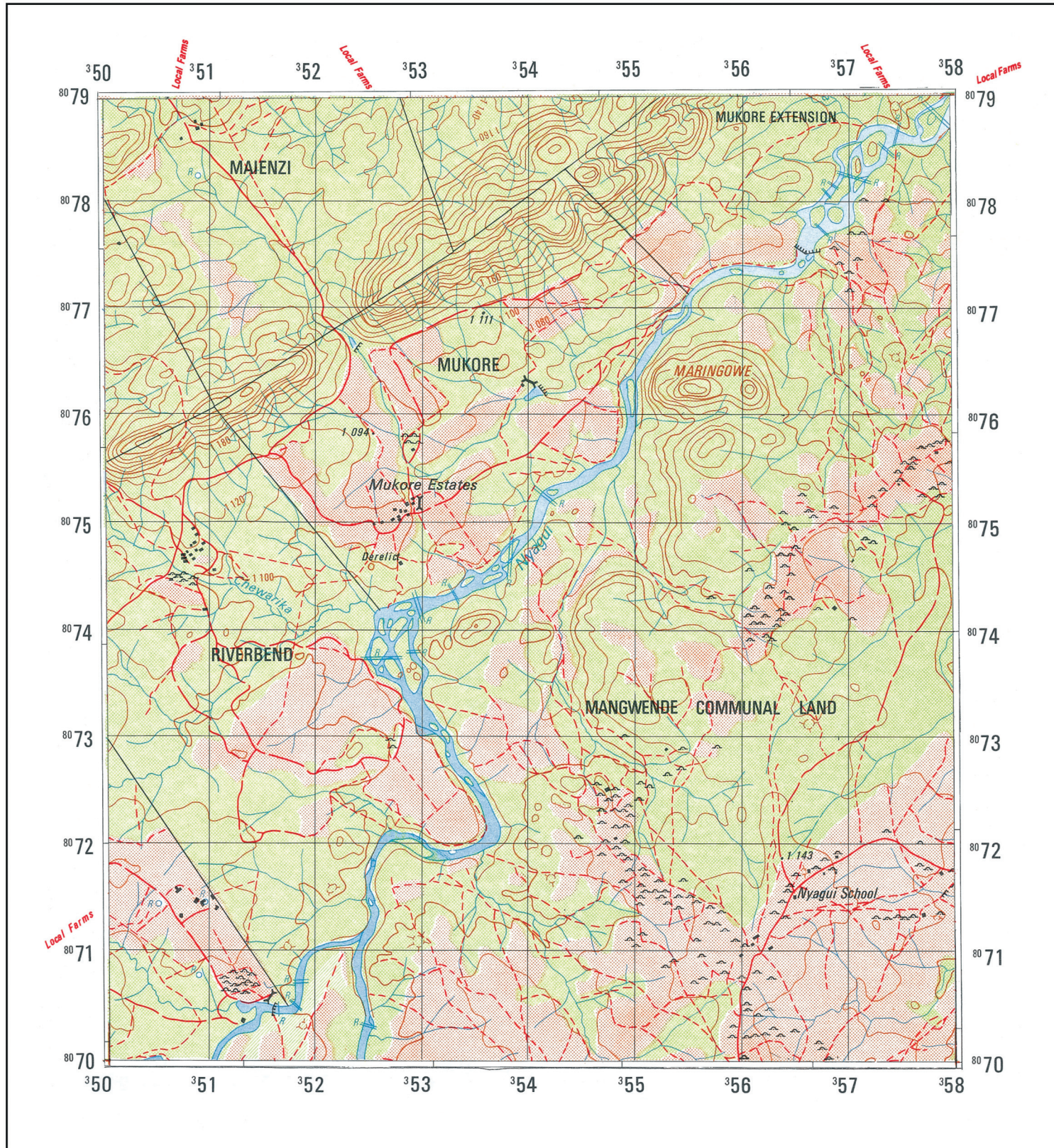

NUMBERED LINES INDICATE THE 1 000 METRE UNIVERSAL TRANSVERSE MERCATOR GRID, ZONE 35K MODIFIED CLARKE 1880 (S.A.) SPHEROID

Heights are in metres above Mean Sea Level

Scale 1:50000 or 2 centimetres represents 1 kilometre

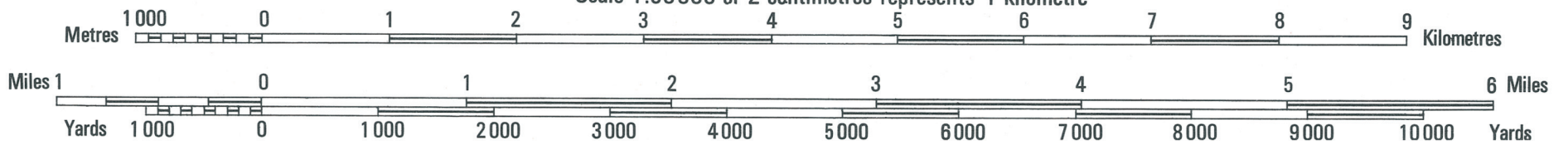

REFERENCE

City, Town	HARARE , BINDURA
Village, Business Centre	MBERENGWA , FENGA B.C.
Boundary, International	
" Cadastral, Original Grant	
" " Subdivision	
Road, Wide Tarred	
" Narrow Tarred	
" Gravel or Earth, Bridge	
" other	
Track, Cut Line or Game Trail	
Railway, with Embankment, Cutting, Tunnel	
Mast	
Trigonometrical Station and Height in metres to top of pillar	
International Boundary Beacon, Magnetic Station	
Unmarked Spot Height-Ground Survey, Photogrammetric	
Power Line, 33kV and above, approximate alignment	
Huts, Staff Quarters	
Built-up Area, Buildings	
Church	
Dip Tank	
Hill name	DOMBOSHAWA

REFERENCE

Mine Name	Copper Queen
National Monument or Place of Historical Interest	
Police Station, Post Office, Post and Telegraph Agency	PS PO PTA
District Administration Office	DAO
River, Watercourse	
Dam	
Lake	
Pan: Small, Large; Waterhole	
Rapid, Waterfall	
Well, Spring, Borehole, Windpump, Reservoir	
Furrow, Pipeline	
Seasonal Marsh	
Contours at 20 metre Vertical Interval, with Cliff Feature	
Depression, Sand	
Isolated Hill Feature that does not take a contour	
Cultivation	
Smooth Rock	
Mining or Prospecting Trench, Mine Dump, Quarry or Excavation	
Very Dense Bush, Dense Bush	
Medium Bush	
Sparse Bush	
Orchard or Plantation	

Six colours should appear below: if not then please return to the invigilator.

